God hath not promised
Skies always blue,
Flower-strewn pathways
All our lives through;
God hath not promised
Sun without rain,
Joy without sorrow,
Peace without pain.

But God hath promised
Strength for the days,
Rest for the labor,
Light for the way.
Grace for the trials,
Help from above,
Unfailing sympathy
Undying love . . . .

IN MEMORIAM

NELLIE KAY REED

AGE

68 YEARS, 7 MONTHS, 11 DAYS

DEPARTED

JULY 16, 1946

SERVICES

THURSDAY, JULY 18, 1946

2:00 P. M.

SERVICES AT

PLEASANT VIEW CHURCH

CLERGY

REV. J. N. JEFFRIES

INTERMENT

PIERCE CEMETERY

ACTIVE PALL BEARERS

Mrs. F. A. Pierce
Mrs. E. O. Dumm
Mrs. Lillie Dumm
Mrs. E. M. Knapp
Mrs. Willis McKee
Mrs. Elmer Dingman

HONORARY PALL BEARERS

Bryon Pierce
Pete McKee
Walter Barley
Arthur Pingree
Elmer Dingman
Ralph Runnels

MINISTRY OF MUSIC

Mrs. Albert Runnels
Mrs. George Cox

PIANIST

Mrs. Walter Kibler

FLOWER GIRLS

Mrs. Bryan Pierce
Mrs. Everett McKee
Mrs. Dee McKibben
Mrs. Wilbur Suiter

MEMORIAL SERVICE BY
GIBSON FUNERAL HOME
LAMAR, MISSOURI

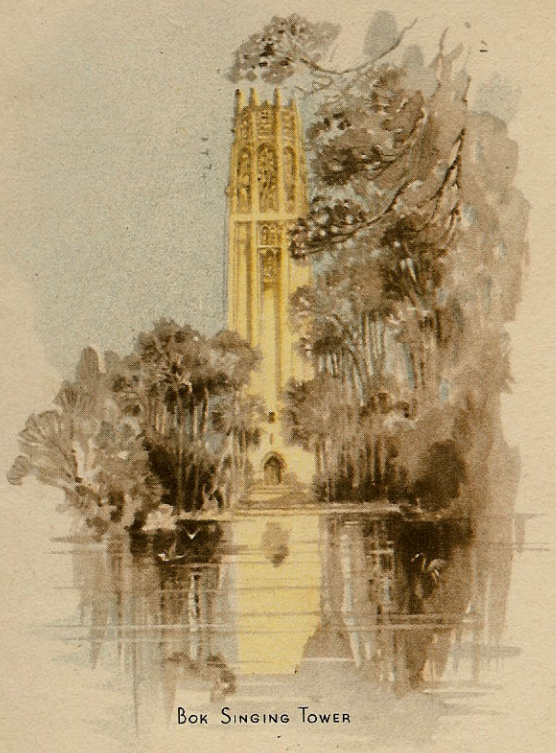

BOK SINGING TOWER

IN *Remembrance*